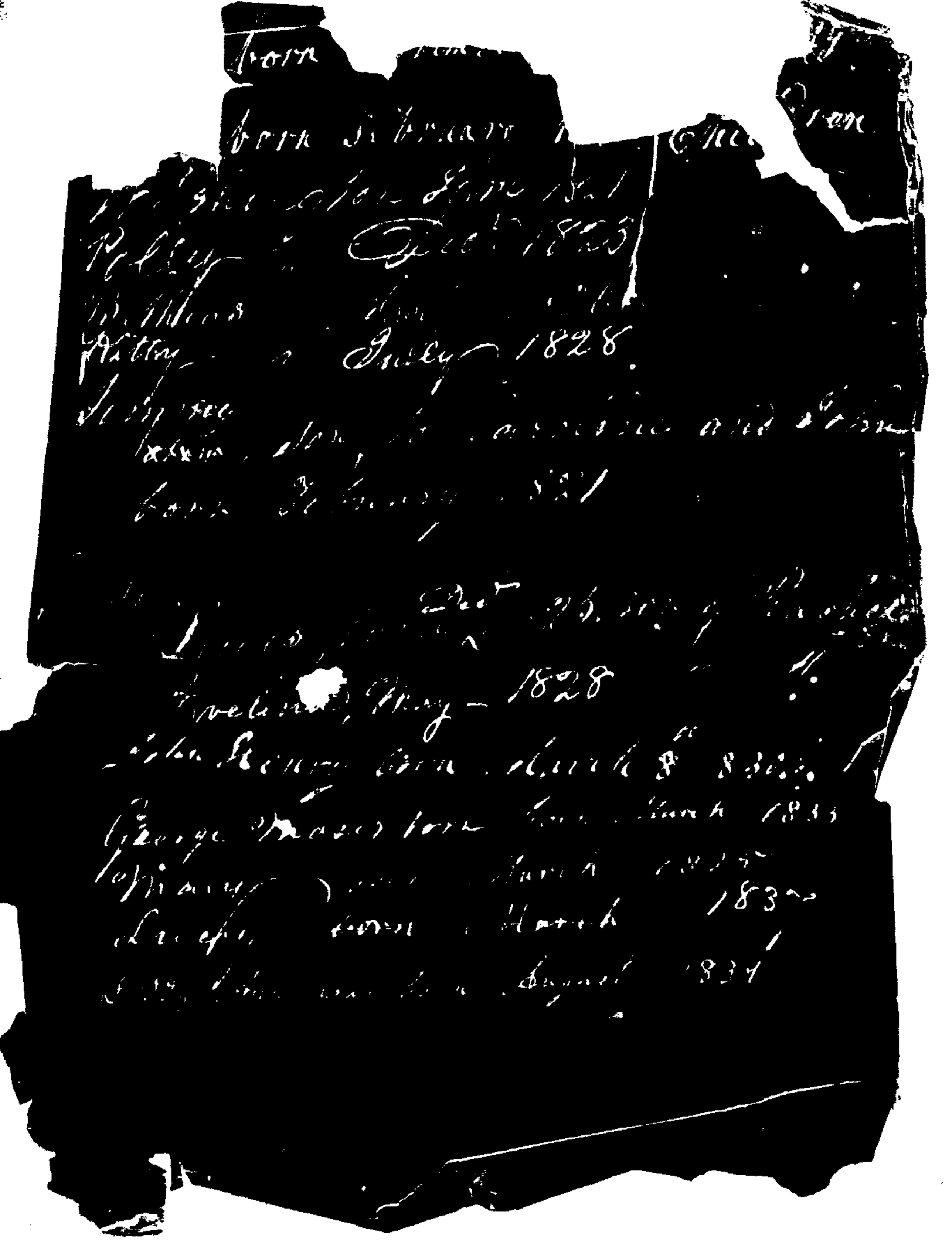

[illegible] Tribble and Lucy Ann Muse was married the
24th December 1844

Elizabeth Catharine Tribble Daughter to the
aforesaid was born May 31st 1846

[illegible] Wilson [illegible] was married March [illegible] 1868

Clarence Nelson Tribble was born [illegible]

[illegible] 16th 1921

Eliza: J Banks's Bible. after my
Death for my Daughter Eliza: J.
and her Children

Isaac Children

Isaac born December 1816
Fancy born February 1819
Washington born Feb. 1821
Polly December 1823
Matthias born January 1826
Billy born July 1828
Cornelius born October 1830
Lavinia born March 1833
William Henry born August 1835
Charles was born December 1837

Rachiels Children

Luis born December 1825
Ensling in May 1828
John Henry March 1830
George Ross born January 1833
Mary Ann born April 1835
Lucy Elizabeth was born April 1837

[illegible] 3 p. 44

Henrietta was born October 3rd 1830.
Lucinda [illegible] April 1st 1833.
William Henry born August 2nd 1835.
Charles [illegible] was born December 6 1837
Thomas was born July 16th 1840

Catharine Elizabeth
1827-
[illegible] Caroline Louisa
the 16th June 1830

Mary Augusta Muss departed this life
6th day of April 1833 in the 16th year of her age
Anna [illegible] Muss was born July the fifteen
1834

Anna B Bine - born July 14th 1834

[illegible] Louisa and Jane Maria Costa was born
on 20th day of [illegible]

Caroline Bine [illegible] was [illegible]
the 16th [illegible]

[illegible] Young [illegible] 10th
[illegible] of January 1809

[illegible] Henry Muse Son to the aforesaid was born
the [illegible] 8th 1809

[illegible] Elizabeth Muse was born September 26
[illegible] Henry Muse was born November 17th 1814
[illegible] Augusta Muse was born October 17 1817
[illegible] William Young Muse was born December
28th 1819

[illegible] Elizabeth Muse departed
this October 30th 1821 in the
[illegible] year of her age — — —

[illegible] Henry Muse departed this
September the 17th 1821 in the
[illegible] year of his age — — —

[illegible] Ellen Muse was born
[illegible] Sept[illegible] 1822

[illegible] Smith Rees departed
this [illegible] day of [illegible] 1828 in
the [illegible] year of his age

[illegible] Lounsbury departed this life the 5th day of March [illegible]
57th Year of his age.

Ann Langsfield wife of Mr. Langsfield departed this life
[illegible] 1784. in the 26th Year of her age.

[illegible] Offin and [illegible] the [illegible] day [illegible] 1782

[illegible] Offin departed this life [illegible] 1782

[illegible] Offin [illegible] May 23. 1785.

Richard Banks [illegible] on Thursday [illegible]
October 1787.

Mary Banks daughter [illegible] was born September
the 13th 1788 [illegible] Banks, Clara Banks
Winfield Banks [illegible] Thomas & Frances
Griffis

Elizabeth Banks was born February 1790.

Richard Banks Son to Richard & Elizabeth Ban.
Departed this life the 24th day February 1792

Elizabeth Banks departed this life January the 4th 1792 in the
55 Year of her age.

William Young & Eliz.a his wife were Married Novem.r 30.th 1755

Mary the Daughter of Wm. & Eliz.a Young born July 30.th 1758 and christned August 13.th by Francis Smith George Richards, Anne Smith & Catherine Gatewood Godsips.

Anne Young born September 21.st 1760 and christned October 11.th Francis Webb Jun.r John Richards Mary Young & Millicent Richards Godsips.

Mary Young born February 29.th 1764 and christned March 18.th Smith Young, Wm. Smith Mary Webb, Rachel Young, Anne Smith Jun.r and Patty Young Godsips.

Elizabeth Smith Young born January 18.th 1767 and christned the 27.th Abo.t Saunders, Philemon Young, Mary Saunders, Frances Young and Mary Hill Godsips.

Mr Roy Daingerfield and Mary Young were Married the 8.th day of June 1778.

Elliott Livingston and Eliz. Young were married the 10.th June 1782, Mary Foshall their first son was born Sept. 8.th 1783.
Robert their second child born January 21. 1785. he died 28.th May following.
Their third child a daughter in 1786 was stillborn.
William Young, their fourth child and 2d son, born 7. F.b.y 1788.

William Young was born 19. November 1729.

Eliz.a Smith was born 25.th December 1737.

Roy Daingerfield son of Mr Roy Daingerfield and Mary his wife was born 12.th April 1779. Wm. Young, Wm. Smith, Hannah and Sam.l Eliz.a Smith, Anne Lee, Lewis Smith, & Ann Young, Godsips.

Elvin Daingerfield was born January 28.th 1781. Henry Young, John Webb, Rich.d Ingram Jun.r, John Richards, Mary Beale, Eliz.a Lewis, Eliz.a Lee, and Mary Young, Godsips.

John Daingerfield was born the 13.th Day of Jan.y 1783
Rob.t Lee Lewis, Pitt Sherman, Sam.l Smith, Eliz.a Young and Anne Smith Godsips.